



BOUNDARY SURVEY
TOPOGRAPHIC MAPPING

WORK ORDERED BY -
JIM O'CONNOR
940 WIND HAVEN ROAD
LIBERTYVILLE, IL 60048

FARRIS, HANSEN & ASSOCIATES, INC.
Engineering, Architecture, Surveying
7 Ridgway Court P.O. Box 437
ELKHORN, WISCONSIN 53121
Office: (262) 723-2098
Fax: (262) 723-5886

REVISIONS

PROJECT NO.
3997.06
DATE:
01/03/2002
SHEET NO.
1 OF 1

BOUNDARY SURVEY & TOPOGRAPHIC MAPPING

LOT 6 OF PHEASANT RIDGE

LOCATED IN THE SE 1/4 OF NE 1/4 SECTION 23, TOWN 1 NORTH, RANGE 16 EAST
VILLAGE OF FONTANA-ON-GENEVA LAKE, WALWORTH COUNTY, WISCONSIN

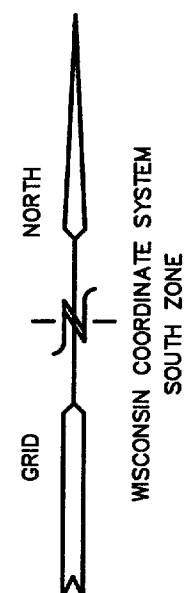

C-1 N 06°38'24.5" W 82.40'
RAD.=50.00 ARC=96.85
C-2 N 38°57'44.5" W 19.67'
RAD.=25.00 ARC=20.22
C-3 N 16°09'50" W 10.95'
RAD.=850.00 ARC=10.95

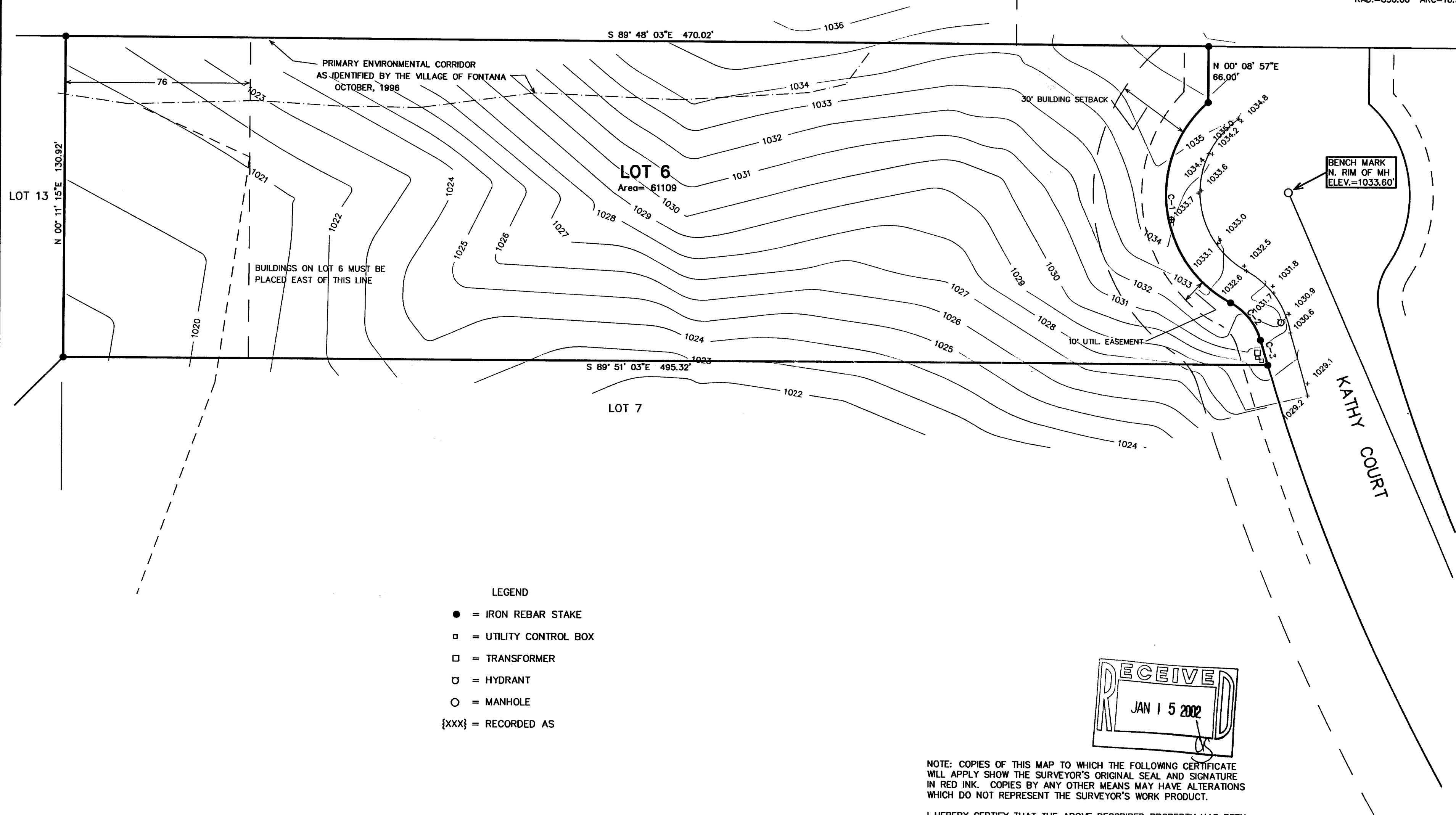

LEGEND

- = IRON REBAR STAKE
- = UTILITY CONTROL BOX
- = TRANSFORMER
- = HYDRANT
- = MANHOLE
- {XXX} = RECORDED AS

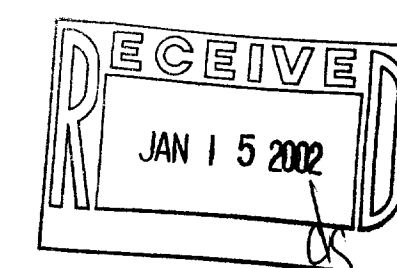

NOTE: COPIES OF THIS MAP TO WHICH THE FOLLOWING CERTIFICATE WILL APPLY SHOW THE SURVEYOR'S ORIGINAL SEAL AND SIGNATURE IN RED INK. COPIES BY ANY OTHER MEANS MAY HAVE ALTERATIONS WHICH DO NOT REPRESENT THE SURVEYOR'S WORK PRODUCT.

I HEREBY CERTIFY THAT THE ABOVE DESCRIBED PROPERTY HAS BEEN SURVEYED UNDER MY DIRECTION AND THAT THE ABOVE MAP IS A TRUE REPRESENTATION THEREOF AND SHOWS THE SIZE AND LOCATION OF THE PROPERTY AND ITS EXTERIOR BOUNDARIES. THIS SURVEY IS MADE FOR THE USE OF THE PRESENT OWNERS OF THE PROPERTY, AND ALSO THOSE WHO PURCHASE, MORTGAGE, OR GUARANTEE THE TITLE THERETO WITHIN ONE YEAR FROM THE DATE HEREOF.

DATED: 9-3-1999

PETER S. GORDON R.L.S. 2101

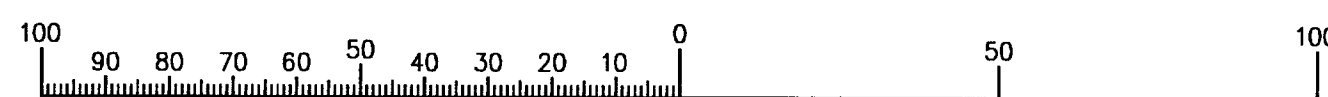

MAP SCALE IN FEET ORIGINAL 1" = 30'

SPHR-6 005-1965